Gmail

Thiery Fontaine <thiery.fontaine@gmail.com>

Daly BMS1

1 message

Thiery Fontaine <thiery.fontaine@gmail.com> Wed, Mar 4, 2026 at 12:58 PM
To: Thiery Fontaine <thiery.fontaine@gmail.com>

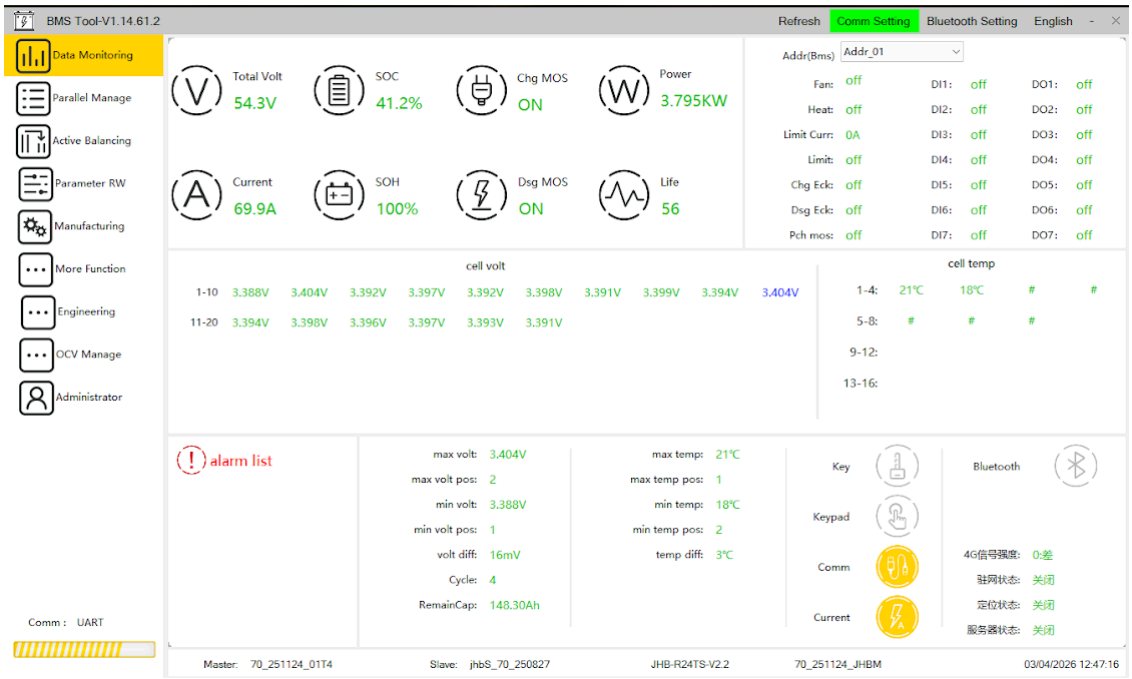

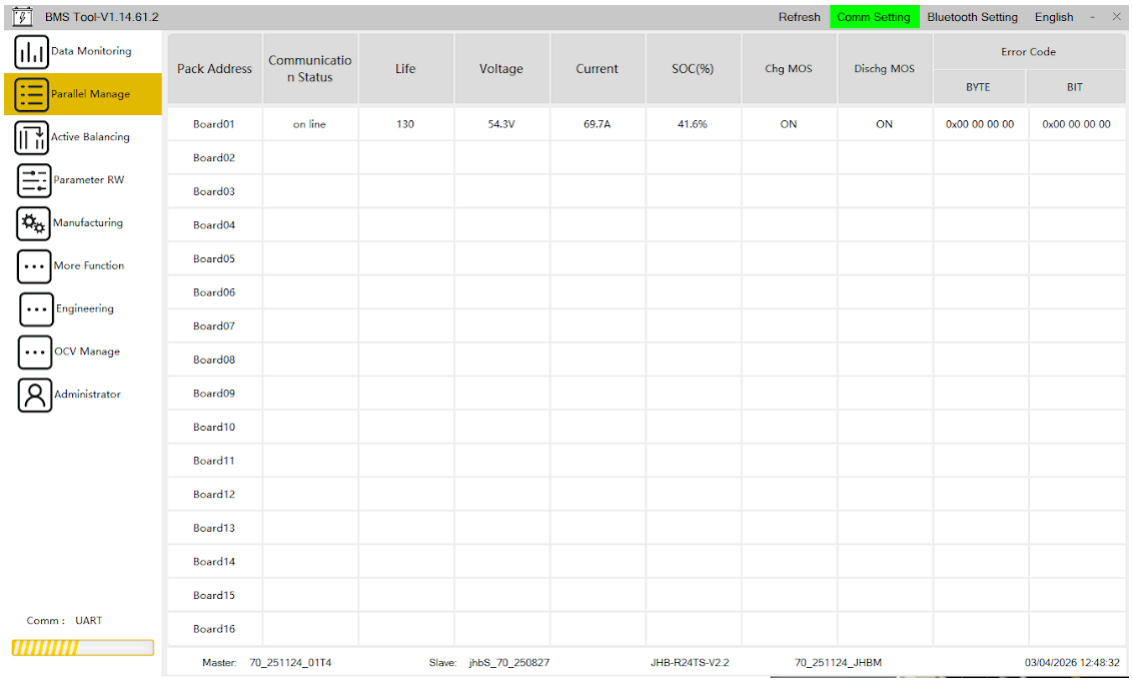

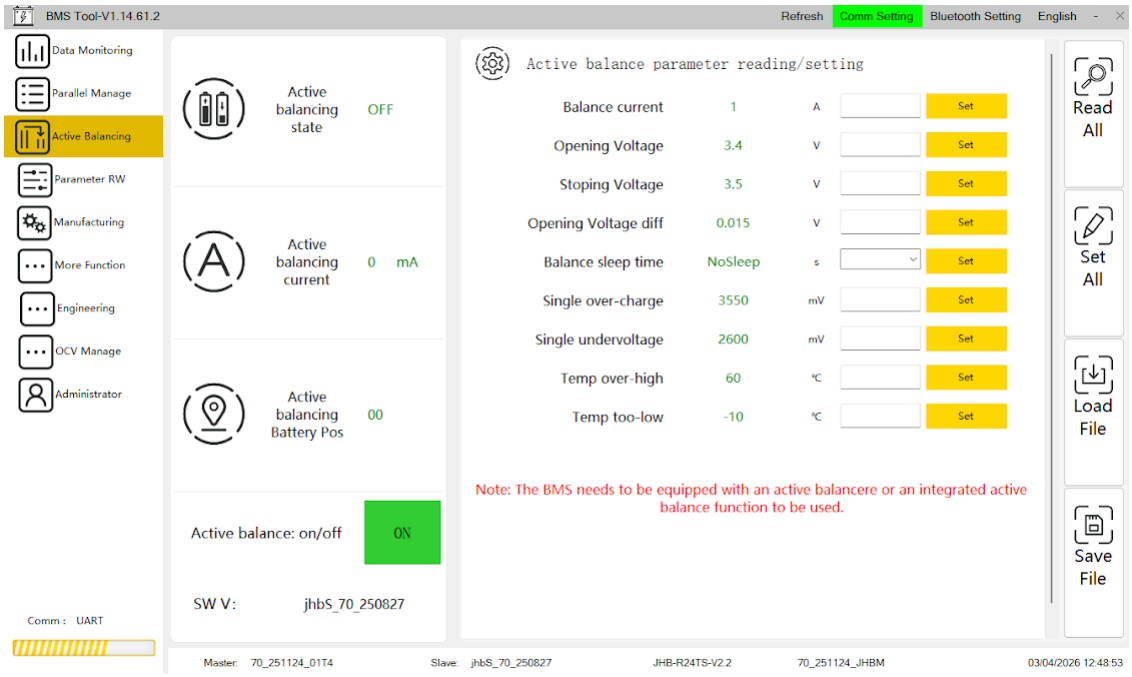
BMS Tool-V1.14.61.2
Refresh
Comm Setting
Bluetooth Setting
English
Data Monitoring
Parallel Manage
Active Balancing
Parameter RW
Manufacturing
More Function
Engineering
OCV Manage
Administrator
Active balancing state OFF
Active balancing current 0 mA
Active balancing Battery Pos 00
Active balance: on/off ON
SW V: jhbS_70_250827
Active balance parameter reading/setting
Balance current 1 A Set
Opening Voltage 3.4 V Set
Stoping Voltage 3.5 V Set
Opening Voltage diff 0.015 V Set
Balance sleep time NoSleep s Set
Single over-charge 3550 mV Set
Single undervoltage 2600 mV Set
Temp over-high 60 ℃ Set
Temp too-low -10 ℃ Set
Note: The BMS needs to be equipped with an active balancere or an integrated active balance function to be used.
Read All
Set All
Load File
Save File
Comm : UART
Master: 70_251124_01T4
Slave: jhbS_70_250827
JHB-R24TS-V2.2
70_251124_JHBM
03/04/2026 12:48:53

BMS Tool-V1.14.61.2
Refresh
Comm Setting
Bluetooth Setting
English
Single over voltage parameter
Alarm level 1 3500 mV 3500 Set
Alarm level 2 3550 mV 3550 Set
Alarm recovery level 2 3600 mV 3600 Set
Alarm delay level 2 1000 mS 1000 Set
Alarm level 3 3700 mV 3700 Set
Alarm recovery level 3 3650 mV 3650 Set
Alarm delay level 3 500 mS 500 Set
Total over voltage parameter
Alarm level 1 56 V 56 Set
Alarm level 2 56.8 V 56.8 Set
Alarm recovery level 2 55.2 V 55.2 Set
Alarm delay level 2 1000 mS 1000 Set
Alarm level 3 57.6 V 57.6 Set
Alarm recovery level 3 56 V 56 Set
Alarm delay level 3 500 mS 500 Set
Single under voltage parameter
Alarm level 1 2650 mV 2650 Set
Alarm level 2 2600 mV 2600 Set
Alarm recovery level 2 2650 mV 2650 Set
Alarm delay level 2 5000 mS 5000 Set
Alarm level 3 2100 mV 2100 Set
Alarm recovery level 3 2600 mV 2600 Set
Alarm delay level 3 3000 mS 3000 Set
Total under voltage parameter
Alarm level 1 49 V 49 Set
Alarm level 2 48 V 48 Set
Alarm recovery level 2 49.6 V 49.6 Set
Alarm delay level 2 5000 mS 5000 Set
Alarm level 3 46.4 V 46.4 Set
Alarm recovery level 3 48 V 48 Set
Alarm delay level 3 3000 mS 3000 Set
Charging Overcurrent Parameters
Discharge Overcurrent Parameters
Read All
Set All
Load File
Save File
Comm : UART
Master: 70_251124_01T4
Slave: jhbS_70_250827
JHB-R24TS-V2.2
70_251124_JHBM
03/04/2026 12:49:25

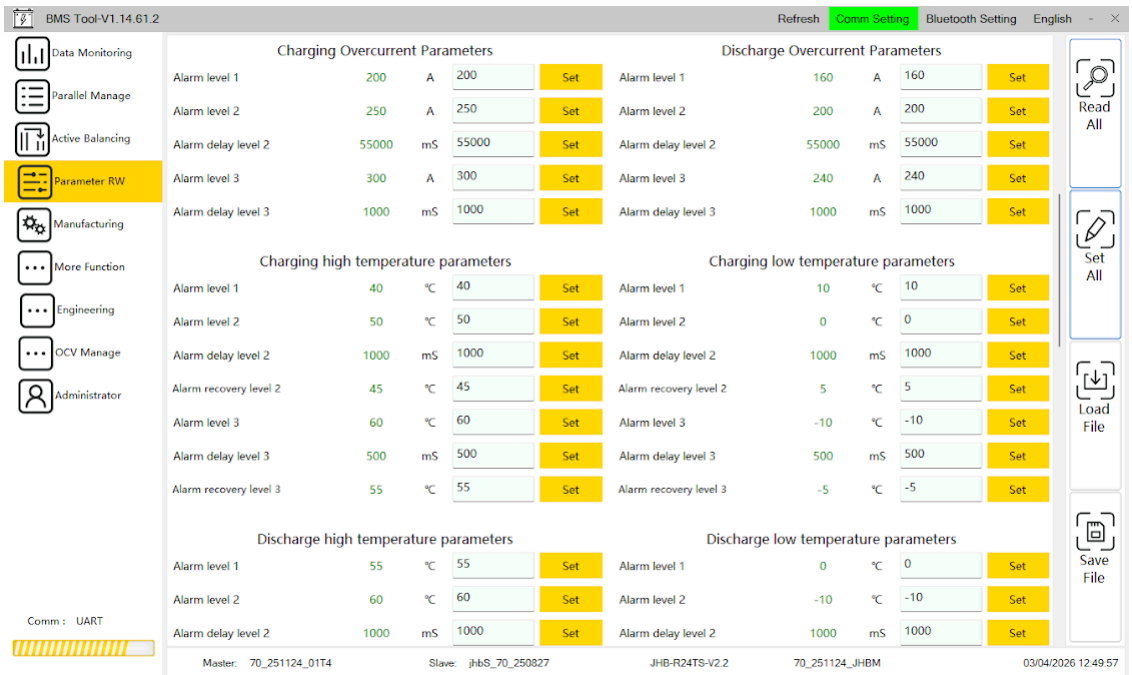
BMS Tool-V1.14.61.2
Refresh
Comm Setting
Bluetooth Setting
English
Charging Overcurrent Parameters
Alarm level 1 200 A 200 Set
Alarm level 2 250 A 250 Set
Alarm delay level 2 55000 mS 55000 Set
Alarm level 3 300 A 300 Set
Alarm delay level 3 1000 mS 1000 Set
Discharge Overcurrent Parameters
Alarm level 1 160 A 160 Set
Alarm level 2 200 A 200 Set
Alarm delay level 2 55000 mS 55000 Set
Alarm level 3 240 A 240 Set
Alarm delay level 3 1000 mS 1000 Set
Charging high temperature parameters
Alarm level 1 40 ℃ 40 Set
Alarm level 2 50 ℃ 50 Set
Alarm delay level 2 1000 mS 1000 Set
Alarm recovery level 2 45 ℃ 45 Set
Alarm level 3 60 ℃ 60 Set
Alarm delay level 3 500 mS 500 Set
Alarm recovery level 3 55 ℃ 55 Set
Charging low temperature parameters
Alarm level 1 10 ℃ 10 Set
Alarm level 2 0 ℃ 0 Set
Alarm delay level 2 1000 mS 1000 Set
Alarm recovery level 2 5 ℃ 5 Set
Alarm level 3 -10 ℃ -10 Set
Alarm delay level 3 500 mS 500 Set
Alarm recovery level 3 -5 ℃ -5 Set
Discharge high temperature parameters
Alarm level 1 55 ℃ 55 Set
Alarm level 2 60 ℃ 60 Set
Alarm delay level 2 1000 mS 1000 Set
Discharge low temperature parameters
Alarm level 1 0 ℃ 0 Set
Alarm level 2 -10 ℃ -10 Set
Alarm delay level 2 1000 mS 1000 Set
Read All
Set All
Load File
Save File
Comm : UART
Master: 70_251124_01T4
Slave: jhbS_70_250827
JHB-R24TS-V2.2
70_251124_JHBM
03/04/2026 12:49:57

BMS Tool-V1.14.61.2 | Refresh | Comm Setting | Bluetooth Setting | English

Data Monitoring
Parallel Manage
Active Balancing
Parameter RW
Manufacturing
More Function
Engineering
OCV Manage
Administrator

Comm : UART

Read All | Set All | Load File | Save File

Voltage difference too large parameters

Alarm level 1	200	mV	200	Set
Alarm level 2	500	mV	500	Set
Alarm delay level 2	1000	mS	1000	Set
Alarm recovery level 2	100	mV	100	Set
Alarm level 3	800	mV	800	Set
Alarm delay level 3	500	mS	500	Set
Alarm recovery level 3	400	mV	400	Set

Excessive temperature difference parameters

Alarm level 1	10	℃	10	Set
Alarm level 2	15	℃	15	Set
Alarm delay level 2	1000	mS	1000	Set
Alarm recovery level 2	14	℃	14	Set
Alarm level 3	20	℃	20	Set
Alarm delay level 3	500	mS	500	Set
Alarm recovery level 3	15	℃	15	Set

SOC too low parameters

Alarm level 1	10	%	10	Set
Alarm level 2	3	%	3	Set
Alarm delay level 2	1000	mS	1000	Set
Alarm recovery level 2	15	%	15	Set
Alarm level 3	3	%	3	Set
Alarm delay level 3	500	mS	500	Set
Alarm recovery level 3	15	%	15	Set

MOS temperature too high parameters

Alarm level 1	90	℃	90	Set
Alarm level 2	100	℃	100	Set
Alarm delay level 2	1000	mS	1000	Set
Alarm recovery level 2	95	℃	95	Set
Alarm level 3	110	℃	110	Set
Alarm delay level 3	500	mS	500	Set
Alarm recovery level 3	105	℃	105	Set

Ambient temperature too high parameters

Soc Calibration Volt

Master: 70_251124_01T4 | Slave: jhbS_70_250827 | JHB-R24TS-V2.2 | 70_251124_JHBM | 03/04/2026 12:50:30

BMS Tool-V1.14.61.2 | Refresh | Comm Setting | Bluetooth Setting | English

Data Monitoring
Parallel Manage
Active Balancing
Parameter RW
Manufacturing
More Function
Engineering
OCV Manage
Administrator

Comm : UART

Read All | Set All | Load File | Save File

SOC too low parameters

Alarm level 1	10	%	10	Set
Alarm level 2	3	%	3	Set
Alarm delay level 2	1000	mS	1000	Set
Alarm recovery level 2	15	%	15	Set
Alarm level 3	3	%	3	Set
Alarm delay level 3	500	mS	500	Set
Alarm recovery level 3	15	%	15	Set

MOS temperature too high parameters

Alarm level 1	90	℃	90	Set
Alarm level 2	100	℃	100	Set
Alarm delay level 2	1000	mS	1000	Set
Alarm recovery level 2	95	℃	95	Set
Alarm level 3	110	℃	110	Set
Alarm delay level 3	500	mS	500	Set
Alarm recovery level 3	105	℃	105	Set

Ambient temperature too high parameters

Alarm level 1	90	℃	90	Set
Alarm level 2	100	℃	100	Set
Alarm delay level 2	1000	mS	1000	Set
Alarm recovery level 2	95	℃	95	Set
Alarm level 3	110	℃	110	Set
Alarm delay level 3	500	mS	500	Set
Alarm recovery level 3	105	℃	105	Set

Soc Calibration Volt

Soc Calib 0 Volt	2700	mV	2700	Set
Soc Calib 0 Time	3000	mS	3000	Set
Soc Calib 100 Volt	3445	mV	3445	Set
Soc Calib 100 Time	3000	mS	3000	Set
RTC time settings	03/04/2026 12:50:51			Set

Restore default

Master: 70_251124_01T4 | Slave: jhbS_70_250827 | JHB-R24TS-V2.2 | 70_251124_JHBM | 03/04/2026 12:50:49

BMS Tool-V1.14.61.2 | Refresh | Comm Setting | Bluetooth Setting | English

Data Monitoring
Parallel Manage
Active Balancing
Parameter RW
Manufacturing
More Function
Engineering
OCV Manage
Administrator

Comm : UART

Read All | Set All | Load File | Save File

Board number	1	1	Set
Rated capacity	360.00Ah	360	Set
Actual capacity	360.00Ah	360	Set
TotalAh of Chg	1510.021Ah	1509.886	Set
TotalAh of Dis	1685.693Ah	1685.693	Set
Drift Current	2A	2	Set
Current limit	0.5A	0.5	Set
SOC	42.5%	42.4	Set
Heating on	0℃	0	Set
Heating stop	5℃	5	Set
Self Consumption	30mA	30	Set
FanOn Temp	45℃	45	Set
soh coefficient	0.1%	0.1	Set
Off Screen Time			Set
Shutdown Time			Set
Buzzer Switch	OFF	OFF	Set
BackBrightness	255	255	Set
Broadcast Languages	Chinese	Chinese	Set
Backlight Mode	automatic	automatic	Set
Battary PD	2026-1-19		
SN code	227LA081300960		

Number of cell	16, 0, 0	16 0 0	Set
Number of ntc	2, 0, 0	2 0 0	Set
Sleep time	NoSleep	NoSleep	Set
PreCharge	ON	ON	Set
Accelerated SC	ON	ON	Set
Current sampling	VADC	VADC	Set
Buzzer alarm	OFF	OFF	Set
Battery type	Lithium iron	Lithium iron	Set
Key logic	disable	disable	Set
Inverter brand	Victronenergy	Victronenergy	Set
Port type	CAN	CAN	Set
CAN Resister	ON	ON	Set
RS485 Resister	ON	ON	Set
Active balance	OFF	OFF	Set
Limit module	ON	ON	Set
TT protocol	NONE	NONE	Set
TC protocol	OFF	OFF	Set
Golf Car	NONE	NONE	Set
One Line Comm	NONE		Set
Cap Learn	ON	ON	Set
		2026 Y 1 M 19 D	Set
		227LA081300960	Set

Master: 70_251124_01T4 | Slave: jhbS_70_250827 | JHB-R24TS-V2.2 | 70_251124_JHBM | 03/04/2026 12:51:15

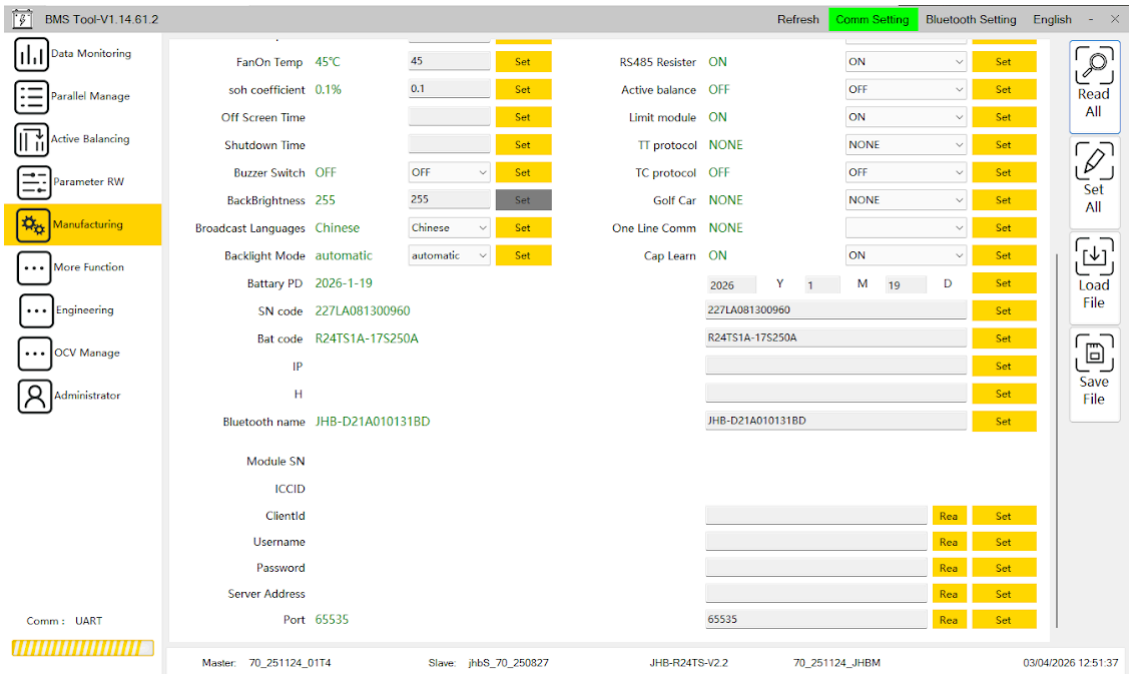
BMS Tool-V1.14.61.2
Refresh
Comm Setting
Bluetooth Setting
English
Data Monitoring
Parallel Manage
Active Balancing
Parameter RW
Manufacturing
More Function
Engineering
OCV Manage
Administrator
Comm : UART
FanOn Temp 45℃ 45 Set
soh coefficient 0.1% 0.1 Set
Off Screen Time Set
Shutdown Time Set
Buzzer Switch OFF OFF Set
BackBrightness 255 255 Set
Broadcast Languages Chinese Chinese Set
Backlight Mode automatic automatic Set
Battary PD 2026-1-19
SN code 227LA081300960
Bat code R24TS1A-17S250A
IP
H
Bluetooth name JHB-D21A010131BD
Module SN
ICCID
ClientId
Username
Password
Server Address
Port 65535
RS485 Resister ON ON Set
Active balance OFF OFF Set
Limit module ON ON Set
TT protocol NONE NONE Set
TC protocol OFF OFF Set
Golf Car NONE NONE Set
One Line Comm NONE Set
Cap Learn ON ON Set
2026 Y 1 M 19 D Set
227LA081300960 Set
R24TS1A-17S250A Set
Set
Set
JHB-D21A010131BD Set
Rea Set
Rea Set
Rea Set
Rea Set
65535 Rea Set
Read All
Set All
Load File
Save File
Master: 70_251124_01T4
Slave: jhbS_70_250827
JHB-R24TS-V2.2
70_251124_JHBM
03/04/2026 12:51:37

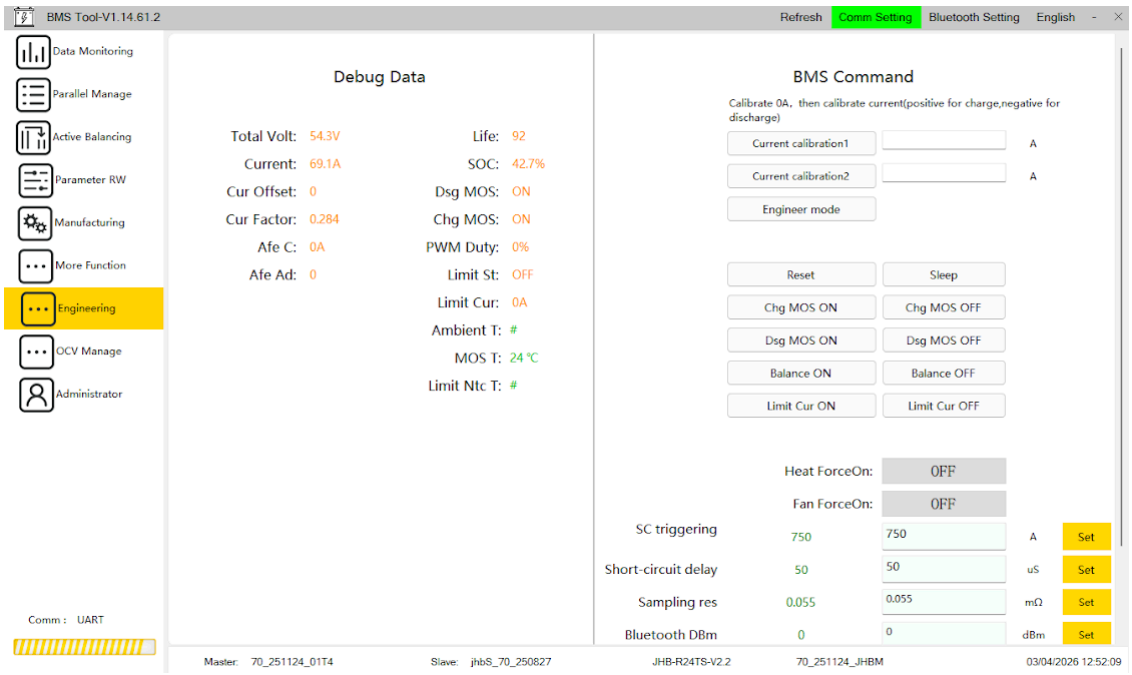
BMS Tool-V1.14.61.2
Refresh
Comm Setting
Bluetooth Setting
English
Data Monitoring
Parallel Manage
Active Balancing
Parameter RW
Manufacturing
More Function
Engineering
OCV Manage
Administrator
Comm : UART
Debug Data
Total Volt: 54.3V
Current: 69.1A
Cur Offset: 0
Cur Factor: 0.284
Afe C: 0A
Afe Ad: 0
Life: 92
SOC: 42.7%
Dsg MOS: ON
Chg MOS: ON
PWM Duty: 0%
Limit St: OFF
Limit Cur: 0A
Ambient T: #
MOS T: 24 ℃
Limit Ntc T: #
BMS Command
Calibrate 0A, then calibrate current(positive for charge,negative for discharge)
Current calibration1 A
Current calibration2 A
Engineer mode
Reset
Sleep
Chg MOS ON
Chg MOS OFF
Dsg MOS ON
Dsg MOS OFF
Balance ON
Balance OFF
Limit Cur ON
Limit Cur OFF
Heat ForceOn: OFF
Fan ForceOn: OFF
SC triggering 750 750 A Set
Short-circuit delay 50 50 uS Set
Sampling res 0.055 0.055 mΩ Set
Bluetooth DBm 0 0 dBm Set
Master: 70_251124_01T4
Slave: jhbS_70_250827
JHB-R24TS-V2.2
70_251124_JHBM
03/04/2026 12:52:09